MEMORIAL HALL LIBRARY,
ANDOVER,
MASS.

Andover Townsman

Andover everywhere and always, first, last—the manly, straightforward, sober, patriotic New England Town—PHILLIPS BROOKS

5 Cents—$2 Per Year | ANDOVER, MASSACHUSETTS, NOVEMBER 24, 1938 | Volume LII—Number 7

CHRISTMAS SEALS

Help to Protect Your Home from Tuberculosis

Christmas Seals To Go On Sale

On Friday the 1938 Christmas Seals will be before the public. These little seals bear the message "1938 Christmas Greetings" and pictures an old-fashioned home scene accompanied by the insignia of all Tuberculosis prevention work, the double barred cross.

Nearly 30,000 letters will be in the mail by midnight on Thanksgiving in order that the homes throughout the country may receive the Seals as early as possible the day the sale begins. Returns are to be made in Andover to Mrs. Henry S. Hopper, Chairman of the local Seal Sale Committee.

Every day in the United States, 200 people die of Tuberculosis. Thirty-three of these are between the ages of 15 and 25. As Christmas Seals help to save lives, the amount of funds raised during the 1938 campaign in Essex County, may help to determine whether or not the death rate will be lowered in this county in 1939. In Andover in 1937 there were reported 7 new cases of pulmonary and other forms of Tuberculosis with 2 deaths as compared with 5 new cases and 1 death reported in 1936. If Tuberculosis is discovered early, it is curable. Christmas Seals help to find new cases before they may infect others.

May Still Give To Local Red Cross

The Red Cross Roll Call ended yesterday, but all those who were not at home when the solicitor called are asked to send their donations to Philip Ripley, treasurer of the chapter, or to Stafford A. Lindsay, chairman of the Roll Call. The goal this year is $5000 which is the minimum amount necessary to carry on the work of caring for the needy, undernourished and sick.

Gallery Exhibit Described As Popularized Textbook Of Architecture

The arrangement of Museum exhibitions is becoming more and more one of the minor arts, and an increasingly complex one, adding to its function of the collection and display of art objects those of instruction and propaganda. Not only now must the placing and juxtaposition of the exhibits be carefully studied, but the writing of labels which used merely to state subjects and titles now has become a new literary form. In the present show of Modern Architecture at the Addison Gallery, the labelling has reached such proportions that there is almost more text to be read than pictures to be looked at. One cannot help wondering if it would not have been better to have taken the same material and make of it a richly illustrated book. Certainly it would be much easier to read such a book, seated in a comfortable chair, than to read the labels of this exhibition, standing up, or almost in some cases standing on one's head. To this frivolous criticism no doubt the answer is that the Labelled Exhibition is a form of teaching, of imparting information to many people, just as important as books or lectures—and that probably many more people, in a community that has an Art Gallery, will see the Exhibition and even read all the labels than would have bought and read the book.

At any rate, this show can be studied as a popularized Textbook of Modern Architecture in America. Architects' models, photographs, booksetting, and label literature, all contribute to it.

The modern architect, we read, is not so modern, but that he sets up as ideals for himself the three enumerated 2,000 years ago by Vitruvius, a Roman architect: Commodity, Firmness, and Delight. On the other hand, our occupations and desires differ from those of our forefathers, and therefore Vitruvius' basic principles must be applied in new ways.* All this is set out on boards of different colours—each colour could represent a chapter, if the Exhibition were made into a book. With the help of headlines and sub-headings and footnotes, all in different size type, and tiny photographs as illustrations, the various problems and the principles of Modern architecture are set out. There is the adaptation of houses and buildings to their use, which eliminates traditional arbitrary forms and symmetry, all useless ornament. Rhythm and the "flow of space" replace these outworn aesthetic rules. Then the house must form part of the landscape in which it is set, and the landscape must come into the house, be part of it. All this is made possible, they say, by new discoveries of engineering, sliding and disappearing walls and windows; and strong new materials make for simpler construction. When we have read all this, we may look at the large and really excellent photographs of modern

(Continued on Page 12)

Academy Treasurer Retires July 1

James C. Sawyer, treasurer of Phillips Academy since 1901, will retire at the end of this school year. Holder of the office longer than any previous treasurer, Mr. Sawyer has been in this important position during the years of the school's greatest expansion. He has seen the value of the school's property, through improvements and additions, increase multifold, and he has also seen the school's annual income and its heavy endowment expand rapidly. In considerable measure this expansion can be credited to him and to an academy 1890 classmate of his, Dr. Alfred E. Stearns, now headmaster-emeritus. Also in the same class was the late Thomas Cochran, the school's greatest benefactor, and George B. Case, donor of the baseball cage.

MISSIONARY SOCIETY MEETS NEXT WEEK

The missionary society of the South Church will meet next Thursday at three in the vestry. Mrs. Mary Carver of the Mission Councils will speak on "Missionary Work in Massachusetts."

Punchard Alumni Plan Card Party

The annual card party of the Punchard Alumni Association will be held Wednesday evening, December 7, in the Memorial Gymnasium, with the following in charge: Madeleine Kimball, Sumner F. Davis, Richard Cooper, William Deyermond, Joseph B. Doherty, Eunice Stack, Mary Winkley, Roger Whitcomb, Evelyn Rutter, Everett Gorrie and Alan T. Polgreen.

Ask Restocking Of Foster's Pond

The selectmen voted Monday night to petition the Division of Fisheries and Game of the Department of Conservation for the restocking and regulation of fishing at Foster's pond. The action was preceded by a hearing at which several of those who have homes or camps at the pond objected to the lowering of the water in the pond, a matter over which the selectmen have no jurisdiction. Those who spoke were Miss Bessie P. Goldsmith, Edward A. Barnes, Robert Crocket, Andrew G. Robinson, Mrs. Alexander Crocket, Willis Chick, and James Grimes.

About 90 Will Forfeit Plates

About 90 local residents will have their registrations suspended the first of next week by the Registry of Motor Vehicles for non-payment of excise taxes. Wednesday noon 91 out of 2606 billed had not paid even after the demand from the local collector and the notice of probable suspension from the Registry.

The names of 44 other non-payers were sent to the Registry Wednesday night. They were included in a commitment of 210 billed on October 10 and due November 10. Thirty days after receiving their notice from the Registry their registration will also be suspended unless they have paid their bills by this time.

Claims Unauthorized Seizure Of Land

A strenuous protest was voiced to the Board of Selectmen this week by a woman who claimed that a W. P. A. road project had taken away some of her land from her without her permission or knowledge. She told the selectmen that she had been away for some time, and when she came out to see the property in which she has an interest at the corner of Andover street and Dascomb road, she found that a corner of it had been taken for road-widening purposes.

The selectmen informed her that it was out of their jurisdiction and referred her to the Board of Public Works. The selectmen in road-widening cases on request of the B. P. W. frequently secure releases from the abuttor, but according to the board, no request was made for securing these releases in this case.

To Take Action Monday On Licenses

The selectmen will hold a public hearing on next Monday evening to act on the twenty applications received for liquor licenses. The hearing will open at 7:30.

Christmas Bazaar On Next Friday

The Christmas Bazaar of The Shawsheen Village Woman's Club, under the general direction of Mrs. H. Garrison Holt, will be held Friday, December 2, at 2 in Balmoral Hall. There will be greens and plants and Christmas decorations, holiday gifts, bakery, candy, and grabs for sale. There will also be a silver tea.

Eleanor Sulis of Andover was an end man at the Minstrel Show which was given at Nasson College, Springvale, Maine, Saturday evening under the direction of the Dramatic Club and the College Glee Club.

Ballardvale

Henry Perkins of Reading spent Monday visiting Mr. and Mrs. John Mundy of Marland street.

Mr. and Mrs. Timothy Haggerty of Andover street spent Saturday with Mr. and Mrs. Arthur Frazier of Jamaica Plain.

Mr. and Mrs. Minot Edwards of Andover street entertained Mr. P. C. Wallace of Melrose recently.

Robert Mitchell, Jr., son of Mr. and Mrs. Robert Mitchell of Center street is rapidly recovering from a recent operation.

Rudolph Pulenski of Dale street is spending several days in New York City.

Mr. and Mrs. Fred Fone of Clark road entertained relatives recently.

Harold "Sol" Walker of Ashland is spending several days visiting his parents Mr. and Mrs. Salmond Walker of Chester street.

Mr. and Mrs. George Forsythe of Chicopee Falls spent the week-end visiting Mrs. Florence Burns of Chester street.

You save money by paying $2.00 a year for the Townsman.

Cherry and Webb's

A FASHION SCOOP

$5.95 by

BETTY HARTFORD

a group of new dresses in

ROMOSA

A better fabric of wool and spun rayon, shown in higher priced dresses up till now.

NEWEST STYLES

Skating skirt silhouette, twenty gore skirts, bias cut flares, tucks, cartridge pleats.

NEWEST COLORS

Queen blue, reseda green, flush, egg, blue, raspberry.

And they're exclusive with us. We feature Betty Hartfords exclusively at this price because they are chock-full of style, yet meet the rigid standards of our better dress department for fit and quality.

Cherry & Webb's Better Dress Dept.—THIRD FLOOR

News of Other Days

What You and Your Neighbors Were Doing In Days Gone By

Fifty Years Ago

John Keeland of Marland Village was fatally injured Tuesday evening when he slipped trying to board a train which had already started at the Lawrence station.

Skating has begun.

Jonathan Poor on Monday found a hen's egg nine and three-quarters by six and three-quarters inches.

The extension of Chester street was completed this week by highway surveyor Joseph Lovejoy.

A hearing is to be held December 7 by the directors of the Lawrence and Andover Street Railway Company asking that they be allowed to locate tracks on Main, South Main and Essex streets.

Twenty-five Years Ago

Mrs. E. W. Pitman and daughter Ernestine left this week for Pasadena, Calif., where they will spend the winter.

The following have been chosen to participate in the Goldsmith prize speaking contest in December: Doris Piper, Arthur Lewis, Mary Zecchini, James Robinson, Eldred Larkin, Blanche Higgins, Rollo Brewster, and Edith Henderson.

Fred Thompson of Haverhill was arrested by Chief Smith Friday night for attempting to go through the square at the rate of 25 to 30 miles per hour.

Warren Feeney of this town has been elected captain of the Harvard Freshman soccer team.

Punchard, crippled on account of scholastic conditions, lost to Exeter 40 to 0 Saturday.

Mrs. J. W. Crowe has returned home from New York where she has been visiting relatives for several weeks.

The Barnstormers presented two plays Tuesday evening, with the following taking part; Mr. and Mrs. Bartlett H. Hayes, Mabel Carter, Guy H. Eaton, Douglas Crawford, Harriet L. Erving, Mary Pierce, Willis B. Hodgkins, C. Madeleine Hewes, Roderick Cannon, Earl Bryant, Roy E. Hardy, and Edwin T. Brewster.

Ten Years Ago

Through the generosity of Phillips Academy co-operating with the Board of Public Works the children of Andover will have a safe place to skate this winter on the meadow just off Morton street near the corner of Chestnut which has recently been flooded. The acquisition of valuable ducks and swans at Rabbit's pond has made it necessary to ban skating there.

John Robertson of Andover, a student at M. I. T., broke the freshman javelin record at the annual handicap meet Saturday.

November 20, 1938, at the Newton hospital a daughter to Mr. and Mrs. William Shirley Barnard of 12 High street.

Albert Dimlich, son of Mr. and Mrs. Gustav Dimlich of 104 Salem street, was recently appointed a member of the faculty of the Auburn High School, Auburn, Me.

A fire destroyed the ell of the house owned by Addison B. LeBoutillier on Orchard street, Saturday.

ROY A. DANIELS

Electrical Contractor

78 Chestnut St. Andover

Phone 451

Concert To Be Held At Abbot Saturday

Esther May Barrett, soprano, and and Nicholas Slonimsky, pianist, will appear in concert on Saturday evening, November 26, at Davis Hall at 8. Miss Barrett has been called "The Poetic Songstress." A native of Virginia, she has been singing publicly since she was five years old, and when she recently made her recital debut in New York, Olin Downes, of the New York Times, acclaimed her voice as one of "fresh and lovely quality," another critic spoke of her as a "personable young lady and one possessed of a voice of unusual beauty and purity"; while still another praised her for the "intelligence and musical understanding in her singing." Mr. Slonimsky is a distinguished pianist as well as a composer, conductor, lecturer and writer. He founded the Chamber Orchestra of Boston in 1927 and appeared as guest conductor in Paris, Berlin, Budapest, Havana, San Francisco, Los Angeles, Hollywood and Denver. One of his songs is "My Little Pool," widely performed by Roland Hayes. He has given courses in modern music and other subjects, and has written an encyclopedic survey entitled "Music Since 1900," as well as a series of articles on music for children, for the Christian Science Monitor.

Admission to the public will be one dollar. The program will be held in Davis Hall at 8 P. M.

Rodgers-Poole

Last Thursday evening at 6:30 o'clock in St. Patrick's rectory, Lowell, Rev. Fr. Carey united in marriage Miss Anne Veronica Poole, daughter of Mr. and Mrs. James Poole of 173 Fletcher street, Lowell, and Robert Rodgers, son of Mrs. William Rodgers of 354 No. Main street, Shawsheen. A reception followed.

The bride was given in marriage by her father. Miss Helen Kane was the maid of honor and William C. Rodgers, brother of the groom, was the best man.

Dalton-Michilun

Miss Josephine Michilun, daughter of Mr. Bernard Michilun of 35 North Main street, North Andover, and Mr. William John Dalton, son of Mrs. Mary E. Dalton of 70 Chestnut street, were united in marriage Wednesday evening at the home of the bride's father by Rev. Albert C. Morris of Christ church. The immediate friends of the couple were present.

The bride wore Dubonnet velvet and carried an old-fashioned bouquet, while her attendant, Miss Helene Michilun of Medford, wore blue velvet and carried roses. Harry C. Dalton was his brother's best man.

CARL E. ELANDER
CLEANING — PRESSING
REPAIRING — ALTERING
OF LADIES' AND MEN'S CLOTHING
Free Collection and Delivery
Also Complete Line of Men's Furnishings
High Quality — Moderate Prices
56 Main Street Tel. 1169

TAKING NO CHANCES!
Severe pains in the abdomen may be caused by indigestion, or they may be symptoms of a serious condition.
Take no chances! The use of cathartics at such a time may be extremely dangerous, and cause untold harm.
Call a physician: he will put the powerful forces of curative medicine to work for you.
The HARTIGAN PHARMACY
Corner Main and Chestnut Sts.

20th CENTURY BREAD 10c

HOMES
MODERN and DESIRABLE
In
Shawsheen Village
REASONABLE in PRICE
Andover-Shawsheen Realty Co.
Aberdeen Bldg. Shawsheen Village Tel. 119

WANT TO SAVE $31 ?

BIG FAMILY SIZE
SERVEL
ELECTROLUX
THE Gas REFRIGERATOR
WAS ~~$210~~
NOW ONLY $179

OFFER LIMITED TO OUR PRESENT STOCK
6 CUBIC FOOT storage space
12.2 SQUARE FEET shelf area
Don't delay - buy today, as there's only a limited number available. Then start enjoying perfect refrigeration at continued low cost!
$5 DOWN
(Small charge for terms)
3 YEARS TO PAY
Lawrence GAS and ELECTRIC Company
370 Essex St. - Lawrence Telephone 4126
5 Main Street - Andover Telephone 204

"GLENNIE'S MILK"
1890 — 1938
48 Years in Business

THE ANDOVER
TOWNSMAN
Established 1887
Published on Thursday at Smith & Coutts Co., 4 Park Street, Andover, Mass., by Elmer J. Grover.
Entered at the Andover Postoffice as Second Class Matter
TELEPHONE ANDOVER 1250-R

How To Stay in Office

Two years ago at this time President Roosevelt decided that he had had a mandate from the people after his sweeping victory at the polls, and acting on that supposed mandate he went ahead on such schemes as the Supreme court reorganization. Now two years later the situation has changed, and it has been found that the supposedly large W. P. A. vote was not large enough to offset the wave of criticism of certain features of the administration.

Now the President should take this also as a mandate. It is pretty certain that there are comparatively few people who feel that the W. P. A. should be done away with, but it is just as certain that there is a large majority who feel that the abuses which exist under the present set-up should be eliminated. Fundamentally, the W. P. A. is a splendid plan, and it is hoped that when good times come the plan will be followed as Herbert Hoover first suggested when he was secretary of commerce years ago. Today's policy is to spend a lot on public works during bad times; Hoover's suggestion was to spend a lot during bad times, but to defer all non-necessary governmental projects during good times, thus saving money enough to finance the bad time projects. This would eliminate in a measure the huge deficit under which we are now laboring.

But to get back to present abuses: first of all, only people who in good times would be working should be given jobs on public works. It is safe to say that some of the men on the W. P. A. are getting more days' pay now than they do in good times; they don't want to work, and can't get any pay from private industry, but in bad times, without working any more, they can get pay from the government.

Then, secondly, the men should be made to work for their money just as they do when private industry hires them in good times. Unfortunately, most of the men do want to work, but the loafers on the projects either deride them for working for fear that they'd be shown up, or the men don't feel that they should exert themselves too much when others are getting away with it—and you can't blame them too much for that. Either projects should be done by private contractors, or foremen should be chosen who will make the men work, and the men responsible for the choosing of the foremen should see to it that they do this. Politicians should remember that it wasn't the W. P. A. vote that put them into office; it was the anti-abuse vote that put others out of office. Firing, just as it does in private industry, should come to those who refuse to work; they should realize that they can get pay if and only if they want to work for it.

Thirdly, to offset the objection that the men aren't capable of doing hard work with a pick and shovel, the administration should study the whole situation to see if in any way projects can be conceived which will enable these men to continue on with work somewhat similar to their own. There's no reason why every man out of work should be forced to work with a pick and shovel. For those who are able to do it, all right; for those who can't, it's criminal to make them. Here, for instance, our chief trouble is with textile unemployment, and every weaver, spinner, carder and whatnot who is laid off is given a pick and shovel. Meanwhile, the needy go around in tatters. Why can't the government use some of this money that they are throwing away on useless pick and shovel projects instead of buying clothes for the needy, using cloth bought on a bid basis from mills in sections where unemployment is heavy, from mills which will be willing to take back to work their most needy spinners, etc. Some such plan as this, if found feasible, would certainly eliminate the demoralization which now comes upon W. P. A. men. They would have to work, since they would be in private industry, and they wouldn't suffer the depressing effects of the feeling that they are on relief.

Most of all, politics in every form should be eliminated entirely from the administration of the W. P. A. Politicians will find that they stay in office longer if this is done.

Siftings

Only 29 more days until the day when you do all the shopping that you weren't going to put off to the last minute this year.

* * *

Well, it's your own fault; you knew you shouldn't have eaten so much anyway.

* * *

German envoys to France are pretty expensive fellows to murder.

Officers Chosen By Local Grange

The following officers were elected at the Grange meeting Tuesday: Master, Floyd K. Darby; overseer, Harry C. Dawson; lecturer, Ebba S. Peterson; steward, John W. Hall, Jr.; chaplain, Paul L'Antigua; secretary, Grace W. Dawson; treasurer, Harry A. Wright; assistant steward, Arthur Peatman; gatekeeper, Vernon Darby; Ceres, Myrtle Darby; Pomona, Maude Dick; Flora, Ethel Robinson; lady assistant steward, Wilma Corliss; pianist, Avis Robson; executive committee for three years, J. Harry Playdon; and alternate to State Grange, Floyd K. Darby.

The Grange voted to send the Lecturer-elect to the State Lecturers' Conference at the State Grange in December at Boston.

The Minstrel show is progressing well under the direction of Mr. Jacobs. Tickets are in charge of Arthur Lewis. Dancing will follow the show on Friday evening, December 2.

Thomas Richardson Vennerbeck and Richard Stanley Vennerbeck, students at Moses Brown School, are at home for the Thanksgiving holidays. They are the sons of Mr. and Mrs. S. P. Vennerbeck, Aberdeen Apartments.

In Memoriam

Mrs. Percy Crosby

She was called the "Sunshine of the ward" at the hospital where she was ill for so many weeks, for even while in pain she had a cheery smile and word for those who visited her.

She thought her life rather lowly, and was surprised when she was ill, to find she had so many friends. Always willing to help others, even when she was hardly able, she gave unstintingly of her time and energy, and did those everyday tasks so needful, but which are not often appreciated, until the one doing them is gone.

Mrs. Crosby will be missed by a large circle of friends besides her immediate family, for she did "the daily round, the common task" in a way that brought her every day "nearer God."

***

Evening Groups Rapidly Filling

An enrollment even higher than that of last year at this time gives evidence that the Andover Evening Study Groups will be again popular meeting places for adults during the coming winter evenings. Both profit and pleasure are to be found in these informal gatherings of people in this community who are interested in the same subject and eager to extend their knowledge and their appreciation of it.

As some of the courses, notably Effective Speaking I and Studio Art, are rapidly approaching their full quota of students, those interested in these and other courses which must be kept small are urged by the Directors of the Program to register at an early date in order to avoid disappointment. Even the lecture courses are limited by the seating capacity of the rooms in which they are held, so early enrolment for them, too, is advisable.

A reduction in tuition charges for all those registering on or before December 12, 1938, provides another reason for early registration. For all such registrations one dollar may be deducted from the total fee. Other details about how to become enrolled in these courses are to be found in the pamphlets about the Andover Evening Study Groups which may be had free of charge from the libraries in Andover, North Andover, or Lawrence; from the Andover National Bank; or from the Lawrence Y. M. C. A. or Y. W. C. A.

An entirely new thing this year is the course called Exercises for Health, conducted by Mr. Frank DiClementi. This will offer instruction and exercises helpful in reducing or building up the body and leading towards better posture, breathing and muscle co-ordination. The members will also practice methods of relaxation of value in preventing fatigue and sleeplessness. Early in the course, posture photographs will be taken of each member of the group, and exercise charts will be given out so that each person may supplement the course with home work if he so desires. Each session will close with volley-ball or other games for those who wish to participate. There will be two sections of this course, each limited to twenty men. Any man may, by payment of the extra course fee, enroll for both sections.

Townsmania

"GRATE HURRICANE"

How many of you remember the great hurricane? Most of you will just think a few weeks back, but mute remembrance of another was found recently by Mrs. McClellan of Orchard street. She was glancing through an old book in which her great grand-relatives had inscribed various family matters, births, marriages, etc., when she came across the following entry: "The grate hurricane in the town of Woodstock August 23 Do. 1786 which reached from So. Brimfield to Thillingly and carried all before it—houses, barns, timber, fruit, trees, etc." But at least they didn't lose their electricity or telephones, did they?

CARD OF THANKS

We wish to thank our kind neighbors and friends for their thought for us and our loved one during Mrs. Crosby's illness, and their sympathy expressed, at her death, by words of comfort and beautiful flowers.

Especially do we thank Police Officers David Gillespie and William Shaw for their willingness to donate lifeblood in the hope of saving her life.

Signed: Percy Crosby, husband
Robert Crosby and Marjorie Crosby, children.

You save money by paying $2.00 a year for the Townsman.

SUPER GULF SERVICE
Main and Chestnut Streets
- LUBRICATION
- FULL LINE OF ACCESSORIES
- "SAFETY AID SERVICE"
- CALL FOR AND DELIVER

Phone Andover 8484
CHARLES BAXTER

CHRISTMAS SALE
November 26 to December 3
ANDOVER SQUARE
Czechoslovakian Art — Chinese Curiosities
Antique Copper — Decorated Boxes
Russian Toys — Hand Painted Cards 5¢
by the
McClellan Gift Shop
ALWAYS OPEN AT SO. MAIN ST.

Shawsheen

By Mrs. Edith Kitchin
Balmoral Street Tel. 1128-R

Mrs. Garfield S. Chase entertained the members of the Dramatic Department of the Shawsheen Village Woman's Club last Thursday at her home on Canterbury street. Mrs. Herbert Cregg read, "With Malice Towards Some." Dessert and coffee were served.

Mr. and Mrs. Clifford North of William street attended the Harvard-Yale game Saturday.

Mr. and Mrs. Raymond L. Wilkinson have moved to the Aberdeen from Canterbury street.

Mr. and Mrs. Frank L. Johnson have taken the house at 20 Canterbury street, having moved there from North Andover.

Mr. and Mrs. C. W. Richards and Miss Dorothy Richards of Lynn spent the holidays at the home of Mr. and Mrs. Joseph T. Gagne on Kensington street.

Dr. and Mrs. Herbert A. Cregg of the Aberdeen Apartments visited Hartwell Farms in Lincoln on the holiday.

Mr. and Mrs. L. C. Conner and Buddy spent the holiday with friends in Marblehead.

Mrs. George A. Mellen of Windsor street has returned from a visit with her daughter, Mrs. Wallace A. Anderson of Whitestone, N. Y.

Charles Ware, Ralph W. Emerson, and Edith Kitchin were among those who attended the Flood Control meeting held at the Lowell Auditorium in Lowell on Monday by representatives of the War Department from the United States engineers office of Boston.

Mrs. Arthur C. Dame of York street was hostess to her bridge club recently at a luncheon at Kirkshire House. Later the club returned to Mrs. Dame's house and bridge was enjoyed.

Mr. and Mrs. Michael J. Lane of William street have returned to their home after a recent hunting trip in Maine.

At a tea given Saturday at 8 William street, Mrs. James A. Campbell entertained in honor of her daughter, Miss Margaret Campbell. In the receiving line were Mrs. Campbell, Mrs. Willard A. Currier and Miss Campbell. The pourers were Mrs. Lillian Marcroft of Providence, R. I., Miss Edith Bain of Lawrence, Miss Jean Wilson and Mrs. Andrew Crotty, Jr., and Miss Mary Winkley of Andover, and Mrs. Weston Brannen of Boston. About 100 guests were present.

Asks Information On Ex-Service Men

After twenty months of extensive work the World War Tablet Committee has about completed its work in compiling the names of Andover citizens who served in the World War. It has well over 500 names to go on a bronze tablet to be placed in the Memorial Auditorium. It has tried to obtain the name of every one who now has an Honorable Discharge from the United States Army, Navy, or Marines, or from any of the Allied Forces, and who was a resident of the Town of Andover prior to the beginning of the war.

They would like to have some information about the following ex-service men: George Edwards, Richard F. Harding, Emmanuel Martin, Richard J. Manion, Robert Mills, William or Clifford Shaub, Harry G. Neale, William Smith, and Robert S. Tucker.

It is their opinion that the above became residents of this town after the war, so any information the townspeople can give them will be greatly appreciated.

The Committee: Howell F. Shepard, Clifford W. Dunnells, J. Everett Collins, Harold S. Cates, Herbert P. Carter, Robert V. Deyermond, Stafford A. Lindsay.

Come to the BIGGEST TOYLAND

TOYS For Tots

Blocks
Strollers
Baby Walkers
Kiddie Kars
Stuffed Animals
Soft Dolls
Tinker Toys
Pull Toys
Musical Instruments
Toy Autos

TOYS For Girls

Dolls
Doll Outfits
Doll Houses
Doll Carts
Cradles
Bassinets
Cooking Sets
Stoves
China Dishes
Desk and Chair Sets
Blackboards

TOYS For Boys

Bicycles
Electric Trains
Chemistry Sets
Wood-Carving Sets
Forts and Lead Soldiers
Cowboy Suits and Sets
Footballs and Boxing Gloves
Skis and Poles
Autos with Radios
Sail Boats

Games For All Ages

SANTA CLAUS IS HERE!
Bring The Children In To See Him

A. B. Sutherland Co.

309 Essex Street—Lawrence
Free Delivery to Andover Daily
Free Telephone Service—Call And. 300

Announce Cast For Coming Play

Memories of September are awakened by the title of the play, "The Wind and The Rain" to be presented on December 13 by the Adventurers as the first of the 1938-39 season.

Production crews and the cast have been chosen as follows:

Director: Frances Moses Cheever; Assistant Director: Dorothy Winn; Cast: Bartlett Hayes, Stephen Whitney, Carl Gregg, Roland Fraser, Clifford Emmons, Everett Gorrie, Jane Herrick, Mabel Marshall, Irene Morgan; Makeup: Ernestine Look; Makeup, for Performance: Jesse West; Stage Manager: Clifford Emmons; Assistant Stage Managers: Sumner Davis, Edward Weeks; Construction and Stage Crew: Harry Emmons, Richard Douglas, Willam Hughes, Geoffrey Nicoll, Frederick Hulme, Edward Weeks, Jesse West; Paint Crew: Eleanor Bishop, Mae Elander, Lilian Fox, Marion Macdonald, Caroline Reed, Dorothy Ruhl, Hilda Sheppard, Mary Byers Smith, Dorothy Wade, Mary Beer, Helen Adams, Mary Bailey, Thisbe Grieco; Sounds: Ruth Dake, Chairman; Robert Bisset, Nancy Hird, Evelyn Parker, Robert Maclaren; Lights: William Edwards, chairman; Costumes: Constance Gregg, Chairman; Lyman Cheever; Properties: Furniture: Ruth Sawyer, Chairman; Margaret McFarlin, Ernest Young, Harold Wennik, Joseph Doherty; Hand Props: Ruth Armitage, Chairman; Betty Dix, Mae Elander, Lilian Fox, Marion Hill, Dorothy Wade; Ushers: Mae Elander, chairman.

The Adventurers have organized their committees for the year.

THANKSGIVING DINNER PARTY

Mr. and Mrs. Herbert Lewis entertained the members of their family and friends at a Thanksgiving Day party in the vestry of the West Church. Those who attended and helped to prepare and eat the dinner were: Mr. and Mrs. Ellery Metcalf and family of Saugus, Mr. and Mrs. Roger H. Lewis and son Larry, Mr. and Mrs. Arthur R. Lewis and family, Mr. and Mrs. Clayton Northey and Mrs. Hervey Northey, Rev. and Mrs. Newman Matthews, Rev. and Mrs. Donald Savage and Bobbie, Mr. and Mrs. Walter Lewis of Storrs, Conn., Mr. and Mrs. Arthur Peatman and Glenn, and Mr. and Mrs. Herbert Lewis.

Engagement

Mr. and Mrs. Alexander Waldie of 8 Avon street have announced the engagement of their daughter, Miss Jane White Waldie, to Frank McBride, Jr., son of Police Officer Frank McBride of Chestnut street. The wedding will take place in December. Miss Waldie is employed at Miss Clare Bergeron's beauty shop on Main street.

R. P. C. CLUB SHOWER

The members of the R. P. C. Club tendered a surprise shower to Mrs. Gilbert Cromie, formerly Miss Helen Pickard, recently at the home of Mrs. Sherman Boutwell, Shawsheen road. A turkey supper was served by Mrs. Boutwell, assisted by May Noyes and Winona Boutwell. Mrs. Cromie was presented a floor lamp by the members of the club. Those present were, Mrs. Clayton Northey, Mrs. Roger Lewis, Mabel Greenough, Margaret Buchan, Mrs. John Hall, Mrs. Chandler Bodwell, Mrs. Harry Chadwick, Misses May, Phoebe, and Mina Noyes, Mrs. Gilbert Cromie, Winona Boutwell, and Mrs. Sherman Boutwell.

Church Calendar

SOUTH CHURCH

Sunday, 9:30 Church School and The Little Church; 10:45 Morning Worship and Sermon; 10:45 Church Kindergarten; Tuesday, 7:00 Pack 1, Andover Cubs; Thursday, 3:00 Prayer Circle and Missionary Department; 4:00 Junior Choir; 7:00 Senior Choir; 8:00 Alpha Phi Chi Sorority; Friday, 7:00 Boy Scouts.

WEST CHURCH

Sunday, 10:00 Church School and Young People; 10:45 Morning Worship and Sermon on "The Adventure of Advent"; 10:45 Primary Department in vestry; Tuesday, 7:00 Boy Scouts; Wednesday, 7:30 Fireside Fellowship at parsonage. Subject: "International Relations."

ST. AUGUSTINE'S CHURCH

Sunday masses at 6:30, 8:15, 9:45, 11:30; week-day masses at 7:30.

FREE CHURCH

Sunday, 9:30 Church School; 10:45 Morning Worship and sermon on "Dealing with Evil"; 12:00 Margaret Slattery Class; 6:15 Christian Endeavor, with talk by Rev. Frederick B. Noss; Tuesday, 7:30 monthly business meeting of Margaret Slattery Class; Thursday, 6:00 Junior Choir; 7:30 Senior Choir; Friday, 7:00 Boy Scouts; Saturday, 5:00 to 7:00 Bean supper and Christmas sale by Margaret Slattery Class.

BAPTIST CHURCH

Sunday, 9:30 Church School; 10:45 Morning Worship with music and sermon on "Give Me Something to Believe"; 6:30 Young People; 7:30 Evensong; Thursday, 2:30 Woman's Union meeting with Mrs. Miles Ward, Summer street; Friday, 6:00 Junior choir; 7:00 Senior choir; 7:00 Boy Scouts.

CHRIST CHURCH

Sunday, 8:00 Holy Communion; 9:30 Church School; 11:00 Morning Prayer and Sermon; Monday, 7:45 G. F. S.; Tuesday, 4:00 G. F. S. Candidates; Thursday, 2:30 Woman's Guild.

ACADEMY CHAPEL

Sunday, 11:00 Dr. Seelye Bixler of Harvard.

NORTH PARISH CHURCH

Sunday, 10:30 Morning Worship and Sermon on "Transcending Monotony."

John Cole, a senior at Nichols Junior College at Dudley, has been awarded his varsity football letter by Coach Hal Chalmers. He has played end for the past two seasons. He is also editor of the year book, member of the Justinian Council and editor of the Nichols Budget, a weekly school paper.

WILLIAM B. BANFIELD
38 Main Street
If you need anything in the tailoring line for men or women. Domestic and Imported woolens.

PLUMBING and HEATING
CHARLES HUDON
60 High Street

Dr. William V. Emmons
Optometrist
89 Main St. Tel. 1212

Everything for the Pleasure of the Motorist
Andover Motor Service
90 MAIN ST. — Tel. 208

PLUMBING and HEATING
FRANK A. WELCH & CO.
MUSGROVE BUILDING
Tel. 1143-W Night Phone 1143-R

Several Exceptional
FINE BARGAINS
in single and two-tenement homes — all including large mortgages — Buy now before prices advance.
Several desirable single homes and tenements for rent.
FRED E. CHEEVER
National Bank Building Tel. 775

FOR SALE—8 room colonial, best location, near center, all modern conveniences, 2 car garage.
W. SHIRLEY BARNARD
15 Barnard St. ANDOVER, MASS.
Tel. 202 - 869-W

SCHICK SHAVERS
John H. Grecoe
OPTICIAN — JEWELER
56 Main Street Tel. 830-R
"The Biggest Little Jewelry Store In The State"

Let Us Quote You
On Re-siding Your House Using
Asbestos Side-Wall Shingles
George W. Horne Co.
613 COMMON STREET, LAWRENCE
Established 1855 Tel. Law. 7331

YOU'LL SAVE THIS WINTER IF YOU BURN
NEW ENGLAND COKE
MADE IN NEW ENGLAND
BY NEW ENGLAND LABOR
USED IN OVER 170,000 HOMES
MORE HEAT — LESS ASH
GUARANTEED
OR YOUR MONEY REFUNDED
CROSS COAL CO.
1 Main Street Tel. 219 Andover

SINCE 1840
Everett M. Lundgren
Funeral Director and Embalmer
Twenty-eight years of personal service to Andover and Suburban Towns. Fully equipped for all service.
Massachusetts and New Hampshire license.
1840 to 1938 — HERMAN and JOSEPH ABBOTT, JAMES CRABTREE, CHARLES PARKER, F. H. MESSER, EVERETT M. LUNDGREN.
Now Located at 18-20 Elm St. — Tel. 303-W or 303-R

CLASSIFIED ADVERTISING

WORK WANTED

VENETIAN BLINDS for any size window at astoundingly low prices. Repairing of sofas and chairs. Studio couches, chairs recaned. Twin beds, balloon chairs, bookcases. Colonial Furniture Shop, 53 Park street, Andover.

SEWING MACHINE MAN—now here and surrounding towns. Machines oiled and adjusted for $1. Expert repairing on all makes of machines. Work guaranteed, free inspection. Address L.C.S., Andover Townsman.

WASHING MACHINES — Vacuum Cleaners. Expert repairing on all makes of machines. Parts for all makes. Work guaranteed. Address, L. C. S., Andover Townsman.

FOR RENT

THE ABERDEEN, exclusive, furnished and unfurnished, heated apartments, Shawsheen village; tiled bathrooms; free refrigeration, passenger elevator, hotel lobby, Rock-Wool Insulation, bar ber shop, $40 to $80 month. Tel. Andover 215.

FOR RENT—Dentist's or doctor's office, formerly Dr. Fleming's, above Hartigan's Pharmacy. Apply Polly Prim Beauty Shoppe, 66 Main street.

FOR SALE

FOR SALE—Cedar chests, bookcases, restful chairs, boudoir chairs, studio couches, 9x12 kitchen rugs ($5.50), living room rugs ($26.50). Colonial Furniture Shop, Park street.

DRY HARDWOOD for all purposes, in quantities as desired; also dry pine slabs and pine kindling by the cord or load. A. H. Farnham, Walnut Farm, No. Andover. Tel. Law. 24924. 11-17-3t

FOUND

FOUND—Black cocker spaniel dog, probably high bred, year or two old. Owner may have same by calling at the police station and paying costs. 11-24-1t

Commonwealth of Massachusetts
PROBATE COURT

Essex, ss.

To all persons interested in the estate of Josephine Dunn late of Andover in said County, deceased.

A petition has been presented for probate of a certain instrument purporting to be the last will of said deceased by Flora L. S. Hurlburt of Andover in said County, praying that she be appointed executrix thereof without giving a surety on her bond.

If you desire to object thereto you or your attorney should file a written appearance in said Court at Salem before ten o'clock in the forenoon on the fifth day of December 1938, the return day of this citation.

Witness, JOHN V. PHELAN, Esquire, First Judge of said Court, this tenth day of November in the year one thousand nine hundred and thirty-eight.

WILLIAM F. SHANAHAN, *Register* (17-24-1)

HOME WORK

Women to take home stitching on rag dolls.

HARVARD TOY SHOPS

Merrill Block, Hampton, N. H.

LEGAL NOTICES

Mortgagee's Sale of Real Estate

By virtue and in execution of the Power of Sale contained in a certain mortgage given by Elizabeth P. Pratt of Andover in the County of Essex and Commonwealth of Massachusetts, to the Andover Savings Bank, a corporation established under the laws of the Commonwealth of Massachusetts, dated December 22, 1926, recorded in the North District of Essex Registry of Deeds book 529 page 7, of which mortgage the undersigned is the present holder, for breach of the conditions of said mortgage and for the purpose of foreclosing the same will be sold at public auction at two o'clock P. M. on Monday, the fifth day of December, 1938, on the mortgaged premises, all and singular the premises described in said mortgage, to wit: Certain parcels of land, with the buildings thereon, situated in said Andover. The first parcel is bounded Westerly by Lupine Road, formerly called Railroad Street, Northerly by land of Horace Hale Smith, Easterly by land now or once of William J. Burns, and Southerly by Central Street. The second parcel is bounded Westerly by the Boston and Maine Railroad and the Shawsheen River; Northerly by land of Horace Hale Smith; Easterly by Lupine Road; and Southerly by Central Street. Meaning to convey and hereby conveying the same premises conveyed to said Elizabeth P. Pratt by Hartwell Abbott and Joseph Kimball, Executor, by their deeds dated June 26, 1878, and March 1, 1877, recorded with Essex North District Registry of Deeds, Book 51, Page 551, and Book 52, Page 37, excepting therefrom those parcels of land which the said Elizabeth P. Pratt has heretofore conveyed to Horace Hale Smith and to the Town of Andover.

Excepting therefrom, however, that portion of the above described mortgage premises released from said mortgage by partial release dated June 17, 1927, recorded in said registry of deeds book 533, page 67, bounded and described as follows: Being two parcels on the easterly and westerly side of Lupine Road in Andover, Massachusetts. The first parcel is bounded: Northerly by land of Horace Hale Smith now or formerly 143 feet more or less; easterly by land now or once of Burns 75 feet more or less to a stake; southerly by land of Elizabeth P. Pratt 143 feet more or less; and westerly 75 feet more or less by Lupine Road to a face wall. The second parcel is bounded: Northerly by land now or formerly of said Smith 88.2 feet more or less; easterly by said Lupine Road 75 feet more or less to the southerly side of a ditch; southerly by the southerly side of said ditch 88.2 feet more or less and westerly by the Shawsheen River 75 feet more or less.

Terms of sale: A deposit of five hundred dollars to be paid in cash by the purchaser at the time and place of sale and the balance of the purchase money is to be paid within ten days thereafter.

Other terms to be announced at the sale.

ANDOVER SAVINGS BANK
by Louis S. Finger, treasurer,
present holder of said mortgage.

Commonwealth of Massachusetts
PROBATE COURT

Essex, ss.

To all persons interested in the estate of John W. Fuller late of Andover in said County deceased.

A petition has been presented to said Court for probate of a certain instrument purporting to be the last will of said deceased by Mildred F. Riley of Englewood, in the County of Bergen and State of New Jersey, praying that she be appointed executrix thereof without giving a surety on her bond.

If you desire to object thereto you or your attorney should file a written appearance in said Court at Salem before ten o'clock in the forenoon on the fifth day of December 1938, the return day of this citation.

Witness, JOHN V. PHELAN, Esquire, First Judge of said Court, this tenth day of November, in the year one thousand nine hundred and thirty-eight.

WILLIAM F. SHANAHAN, *Register* (17-24-1)

Mortgagee's Sale of Real Estate

By virtue and in execution of the power of sale contained in a certain mortgage given by Praphon Ozoonian of Andover, in the County of Essex and Commonwealth of Massachusetts, to the Arlington Trust Company, a corporation having its place of business in Lawrence in said County, dated July 26, 1924, recorded with Essex North District Registry of Deeds, book 502, page 149, of which mortgage the undersigned is the present holder, for breach of the conditions of said mortgage and for the purpose of foreclosing the same, will be sold at public auction on the premises on Tuesday, December 12, at eleven o'clock A. M., all and singular the premises described in said mortgage, to wit:

A certain parcel of land with the buildings thereon, situated in said Andover, and bounded and described as follows:

Beginning at the northeasterly corner of land of one Dagdigian on the westerly side of a private way; thence the line runs westerly by land of said Dagdigian one hundred nine and 5/10 (109.5) feet to land of one Hickey; thence the line runs northerly by land of said Hickey fifty (50) feet to land of said Ozoonian; thence the line turns and runs easterly by land of said Ozoonian, one hundred nine and 5/10 (109.5) feet to said westerly line of said private way; thence the line turns and runs southerly by said westerly line of said private way, fifty (50) feet to the point of beginning.

The said premises will be sold subject to all unpaid taxes and other municipal assessments and liens.

Five hundred dollars will be required to be paid in cash by the purchaser at the time and place of the sale. Other terms will be announced at the sale.

ARLINGTON TRUST COMPANY, Mortgagee
by Frederick A. Weiss, Treasurer
Daniel A. Arundel, Atty.
Bay State Building
Lawrence, Mass. (24-1-8)

Commonwealth of Massachusetts
Sheriff's Sale

Essex, ss. Lawrence, Nov. 21, A. D. 1938

By virtue of an execution which issued on a judgment at the District Court holden at Lawrence, within said County of Essex on the sixth day of October, A. D. 1938, in favor of John Ashton of Lawrence in said County of Essex, against George Morton Fuller and Margaret C. Fuller, both of said Lawrence, said County, I have taken all the right. title and interest which the said defendants had on the sixth day of September, A. D. 1938 at thirty minutes past ten o'clock in the forenoon, the day and time when the same was attached on Mesne Process, in and to the following described real estate, to wit:

A certain parcel of land, with all the buildings thereon, situated at and now numbered 78 Main Street in Andover, in the County of Essex, and Commonwealth of Massachusetts, being bounded and described as follows:

Northerly by land now or late of Abbott et al two hundred seventy four and 75/100 (274.75) feet; easterly by land now or late of Burtt and Wood, ninety-nine and 50/100 (99.50) feet; southerly by land now or late of Myerscough and Buchan, two hundred seventy-four and 25/100 (274.25) feet; and westerly by Main Street ninety nine (99) feet. Together with all rights to enforce restrictions or otherwise. Being the same premises conveyed to Margaret C. Fuller by George M. Fuller by deed dated April 15, 1933, and recorded with Essex Northern District Registry of Deeds, Book 570, Page 597.

And on Saturday, the thirty first day of December, A. D. 1938 at ten o'clock in the forenoon, at the office of Gustav A. Stachelhaus, Room 713 on the seventh floor of the Bay State, so called, at the corner of Essex and Lawrence Streets in said Lawrence, I shall offer for sale by Public Auction to the highest bidder, all the aforesaid right, title and interest to satisfy said execution and all fees and charges of sale.

Terms: CASH

GUSTAV A. STACHELHAUS
Deputy Sheriff (24-1-8)

Commonwealth of Massachusetts
PROBATE COURT

Essex, ss.

To all persons interested in the estate of Flora M. Temple late of Andover in said County, deceased.

A petition has been presented to said Court for probate of certain instruments purporting to be the last will and codicil of said deceased by George P. Temple of Abington in the County of Plymouth and Kirke G. Temple of Andover in said County of Essex, praying that they be appointed executors thereof without giving a surety on their bonds.

If you desire to object thereto you or your attorney should file a written appearance in said Court at Lawrence before ten o'clock in the forenoon on the twelfth day of December 1938, the return day of this citation.

Witness, JOHN V. PHELAN, Esquire, First Judge of said Court, this sixteenth day of November in the year one thousand nine hundred and thirty-eight.

WILLIAM F. SHANAHAN, *Register.*

Commonwealth of Massachusetts
PROBATE COURT

Essex, ss.

To all persons interested in the estate of Henry W. Barnard late of Andover in said County, deceased.

A petition has been presented to said Court for probate of a certain instrument purporting to be the last will of said deceased by Foster C. Barnard and William Shirley Barnard both of Andover in said County, praying that they be appointed executors thereof without giving a surety on their bonds. (Mabel Paradise Barnard the other executor named in said will having declined to serve)

If you desire to object thereto you or your attorney should file a written appearance in said Court at Salem before ten o'clock in the forenoon on the nineteenth day of December 1938, the return day of this citation.

Witness, JOHN V. PHELAN, Esquire, First Judge of said Court, this twenty-second day of November in the year one thousand nine hundred and thirty-eight.

WILLIAM F. SHANAHAN, *Register* (24-1-8)

Andover Savings Bank

The following pass books issued by the Andover Savings Bank have been lost and application has been made for the issuance of duplicate books. Public notice of such application is hereby given in accordance with Section 40, Chapter 590, of the Acts of 1908.

Payment has been stopped.

Book No. 47164.

LOUIS S. FINGER,
November 10, 1938 Treasurer

Punchard Wins Final Game 18-0

Punchard wound up its season yesterday with an 18-0 victory over Johnson high. The local team was clearly superior, making 13 first downs to the visitors' 3.

Rapisardi's 12 yard jaunt accounted for the first score. In the second Frank Haggerty was stopped by Greenwood on the two foot line after an 18 yard run, and a pass from Howe to Deyermond in the end zone gave another touchdown. The final score was made by Muller, reeling off 17 yards behind excellent blocking by Howe and Chandler.

TALK ON SKIING

Charles M. Dudley of Hanover, N. H. will give a talk on skiing and skiing equipment at 7 Wednesday evening at the Peabody House. The public is invited to hear this authority who has written two books: "Easy to Ski" and "Sixty Centuries of Skiing." New movies will be shown.

PATRONIZE OUR ADVERTISERS

RADIO CLINIC

AT THE W. R. HILL STORE, 31 MAIN STREET

GUARANTEED RADIO REPAIRS BY I. E. JOHNSON

PHONE AND. 102 FOR PROMPT SERVICE

Abbot Academy Notes

Because of rain on Saturday, the annual Gargoyle-Griffin Day was held on Monday. The line-ups and results were as follows:

Hockey, First Team, Gargoyles: Connie Smith, Mary Spaulding, Phyllis Crocker, Priscilla Williams, Carolyn Fisher, Eleanor Rafton (Andover), Lee Burnett, Margaret Meyer, Mary Howard, Kathryn Harris, Marie Bertram.

Griffins: Dorothy Garry, Marjory Hill, Connie Cross, Eleanor Balcke, Bonnie Martin, Julie Nelson, Lloyd Pierce, Barbara Leland, Danna Whitlock, Barbara Fowler, Mary Curtis. Won by Griffns, 1-2.

Second Team, Gargoyles: Margery Martin, Sally Cole (North Andover), Adeline Waterhouse, Marilyn Menschik, Margaret Little (Andover), Mary Dean Naff, Dorothy White, Barbara Bellows, Jeanne Cowler, Barbara Brown (Andover), Mary Dickson.

Griffins: Betty Killian, Ruth Rathbone, Betsy Fowler, Sally Bradley, Patricia Goss, Charlotte Eaton (Andover), Evelyn Gottschalk, Jessie McCreery, Martha Tyer (Andover), Sue Long, Peggy Prudden. Won by Gargoyles, 1-0.

Basketball, First Team, Gargoyles: Adelle Sawyer, Audrey Rugg, Elizabeth Scanlan, Jacqueline Proctor, Carol Parker, Christine Robinson.

Griffins: Dorothy Heidrich, Shirley Hamilton, Leah Johnson, Marguerite Hall, Dorothy Harvey, Carolyn Bittner. Won by Gargoyles, 58-26.

Second Team, Gargoyles: Nadine Nichols, Marcia Colley, Muriel Clark, Barbara Young, Ellen Spear, Virginia Smithers, Ellen Alden.

Griffins: Gertrude Wind, Margery Wick, Lucia Buchanan, Eleanor Knox, Gloria Randolph, Dorothy Schwiebert. Won by Gargoyles, 31-23.

Tennis: Singles—Beverley Winslow (Gr.) defeated Doris Sawyer (Ga.), Andover, 6-1, 6-3.

Mollie Chase, Sheila Moore (Gr.), defeated Amelia Shields, Nancy Eccles (Andover), 6-2, 6-0.

Varsity teams for the fall season were announced at a school tea on Wednesday afternoon as follows: Hockey: Connie Smith, Mary Spaulding, Connie Cross, Eleanor Balcke, Bonnie Martin, Julie Nelson, Lloyd Pierce, Barbara Leland, Mary Howard, Katherine Harris, Mary Curtis. Basketball: Adelle Sawyer, Audrey Rugg, Elizabeth Scanlan, Marguerite Hall, Carol Parker, Dorothy Harvey. Tennis: Doris Sawyer, Beverley Winslow.

Practically the entire student body was absent from the school, visiting relatives or friends, for Thanksgiving Day.

On Saturday night there will be a concert in Davis Hall by Esther May Barrett, soprano, and Nicolas Slonimsky, pianist. Admission will be $1.00, payable at the door.

The Reverend C. Leslie Glenn of Christ Church, Cambridge, will be the speaker at the evening vesper service on Sunday. Friends of the school are cordially invited to attend in Abbot Hall at 7:30.

Church Bazaar Next Thursday

Only a week remains before the annual fair of the organizations of Christ Church, to be held in the parish house on December 1. The affair will start at 2 o'clock with a sale of various articles, some for Christmas gifts, some for daily use, and food for hungry mouths.

A supper will be served from 5:30 to 7 o'clock for which tickets should be purchased in advance.

Movies will be shown on three different occasions, at 4, 6:30 and 8 o'clock. These will delight the children, and grown-ups too. A specialty is being made of Christmas gifts and this will be a blessing to those who have not the time to go hither and yon for the yearly holiday giving. The decorations for the bazaar will be in the Christmas theme and will be especially inviting.

The chairmen of the various tables and booths will be: Children's table, Junior Woman's Guild, Mrs. John Newall, chairman; Handkerchiefs, Girls' Friendly Candidates, Miss Elizabeth Hilton, chairman; Candy, Girls Friendly Society, Mrs. Benjamin Jaques, chairman; White Elephants, Woman's Guild, Mrs. Harry Noyes, chairman; Food, Woman's Guild, Mrs. Annie Davis, chairman; Greenery, Altar Guild, Miss Ethel Brown, chairman; Gifts, Mrs. Albert C. Morris, chairman; Aprons, Woman's Guild, Mrs. Ralph Berry, chairman; Grabs, Sunday School, Miss Laura Marland, chairman; Supper, Girls Friendly Society, Mrs. Walter Howe, chairman. Mrs. Charles Warden is general chairman of the bazaar, to which the public is very cordially invited.

Move Up Concert To December 6th

The concert of the Salzburg Trapp Choir originally scheduled to be presented at Phillips Academy December 13 has been advanced to December 6. Tickets already purchased will be honored on the new date. The choir, composed of members of just one family, will present numbers for a capella octet, serenade of 16th century "block-flutes," gamba and spinett, and authentic mountain calls and folk songs.

WELFARE WHIST

A Christmas welfare whist party will be held by the Legion auxiliary in the Legion hall on Wednesday evening, December 7.

ST. ANDREW'S NIGHT

St. Andrew's night will be observed Friday night at the Square and Compass Club by the Arbroathians.

Dyer and Cleanser
A. G. BUTLER
66 Main Street—Tel. Andover 875

ALLIED PAINT STORES
Strahan Wall Papers
Phone: J. T. GAGNE, Andover 1067

MASSAGE - POSTURE
11 LOCKE STREET - Tel. 1398
Dr. Martha W. Jones

QUALITY MERCHANDISE
Moderately Priced
at
LESLIE'S MEN'S SHOP
40 Main St. Formerly The Gift Shop

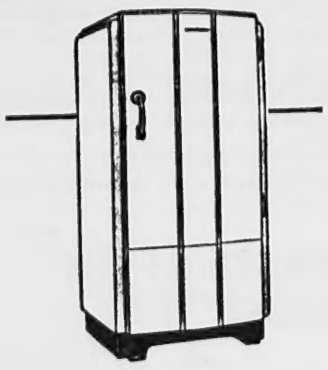

SINCE 1927

PRICE REDUCED 50%
Operating Cost Reduced 60%
Cold Capacity Increased 56%
Operating Sound Reduced 78%
Freezing Speed 3 Times as Fast

Frank A. Welch & Co.
HOME APPLIANCES
Musgrove Bldg. Tel. 1143-W

RADIO REPAIRING
Economical — Prompt Service
A. J. ZINK, Jr.
Tel. And. 788-R

You can rely on our
COAL
FOR HEALTHFULNESS
It is anthracite's even heat that makes warm floors, vital for health. This avoids colds and illness due to "on-and-off" heat of other fuels.
ORDER YOUR ANTHRACITE HERE
PROMPT, COURTEOUS SERVICE
ANDOVER COAL CO.
Telephones: Office 365—Yard 232

Shingles
Roofing Paper
Building Papers
BIRD NEPONSET PRODUCTS
Roof Paint
Roof Cement
Insulating Boards
J. E. PITMAN EST., 63 Park Street, Tel. 64

MEAGHER MEMORIALS
The design, the unusual finish, the legibility of our lettering, together with the EVERLASTING SATISFACTION that is guaranteed, are but a few reasons why MEAGHER MEMORIALS are the outstanding specimens of ENDURANCE and BEAUTY; they are made of Smith's GENUINE WESTERLY, Rhode Island Granite — the choicest Memorial Granite — the one that will endure for all time. It is UNCONDITIONALLY GUARANTEED!

40 years in the Memorial Manufacturing industry — a REPUTATION for QUALITY MEMORIALS at REASONABLE prices — these are your safest, soundest assurances of securing value!

VISIT OUR MEMORIAL EXHIBIT
We want to move every Memorial in our showroom and to do so we offer to erect the same before cold weather sets in at SPECIAL REDUCED PRICES.

OPEN SUNDAY FOR INSPECTION
JOHN MEAGHER & CO.
PEABODY, MASS.
Tel. 565 Tel. 868
Send for catalog

Tells Story Of Circling Globe In Small Schooner

Captain Irving Johnson of the "Yankee" was the speaker at the annual guest night of the November Club Monday evening. The story of circling the globe for fun in a 92 foot schooner, which bore besides its Captain, a crew of boys and girls, Mrs. Johnson and baby Arthur, was delightfully told and beautifully illustrated with colored moving pictures. The audience would have been glad to weigh anchor and hoist sail immediately for a similar voyage.

Mrs. Frank Mansfield Taylor's first lecture on "History in the Making" was enthusiastically attended. The second lecture of the series comes on Wednesday morning, December 7, at 9:45.

The Dramatic Department is holding its first meeting of the year this afternoon with Mrs. Leon A. Field, 5 Wolcott Ave.

The next meeting of the Art Department will come on Monday, November 28, at 3 o'clock, at the home of Mrs. Tyler Carlton, 33 Summer St.

The Literature Department will meet wiith Mrs. Cleveland Gilcreast, 56 Whittier St., on Wednesday afternoon, November 30th.

The next regular meeting of the November Club, on December 5th, will be under the auspices of the Literature Department. Mrs. M. E. Gutterson will speak on "Book Panarama." It should be a particularly helpful meeting for those who intend to buy books for Christmas gifts.

Goldsmith Speakers Chosen At Punchard

The speakers for the Goldsmith Prize-Speaking Contest to be held in the Memorial Auditorium, Friday evening, December 16, were chosen recently at Punchard. One boy and one girl will represent each of the three classes as follows: Marjorie Higgins, Arthur Brindle, seniors; Aldo Grieco, Lester Alleruzzo, juniors; Doris Bourdelais, Robert Costello, sophomores.

Drop Investigation Of Postal Cards

Federal authorities decided to drop this week the investigation into the mailing of a reported 25 cards bearing the cartoon on the Lawrence W. P. A. which appeared over a month ago in the Townsman The investigation revealed that 500 were ordered by a local person, and of these some were passed out to friends for mailing purposes, being called back when postal authorities questioned their mailability. The person who ordered them appeared before U. S. assistant attorney Jackson Holtz in Boston Monday and told the story, following which Mr. Holtz ordered the investigation halted. No decision was made by federal authorities as to whether or not the cards were libelous.

Postal authorities now are interested in only one phase of the story, and that is the identity of someone who in some way obtained possession of a few of the cards and put them into the mail with a pencilled address.

LANGROCK FINE CLOTHES NEW HAVEN CONN.

... TROUSERS ...

50 pairs we must sell now because we are overstocked

were $6.50 to $8.00 Now only $3.50 pr.

Black Leather Coats

Only 12 of these

Were $15.00 Now only $5.00

THE ANDOVER SHOP
SPONSORED BY LANGROCK
127 MAIN STREET

Shimmy
Tire Wear
Road Shock

Let Us Stop Your Front End Trouble

We have installed the finest front wheel alignment and balancing machines obtainable today . . . . . .

BEAN FRONT WHEEL ALIGNMENT SERVICE

Ford

FORD V-8
Sales and Service

Shawsheen Motor Mart
Authorized Bean Service
47 Haverhill St. Tel. And. 767—Law. 5635

Curran & Joyce Co.
Manufacturers
Soda Waters and Ginger Ales

PLACE YOUR COAL ORDER TODAY
MAKE SURE IT'S
D & H
Cone Cleaned Anthracite
IT'S ALL AMERICAN
HIGH HEAT LOW ASH
D & H for Best Results
B. L. McDonald Coal Co.
326 ESSEX STREET TELEPHONE 6167

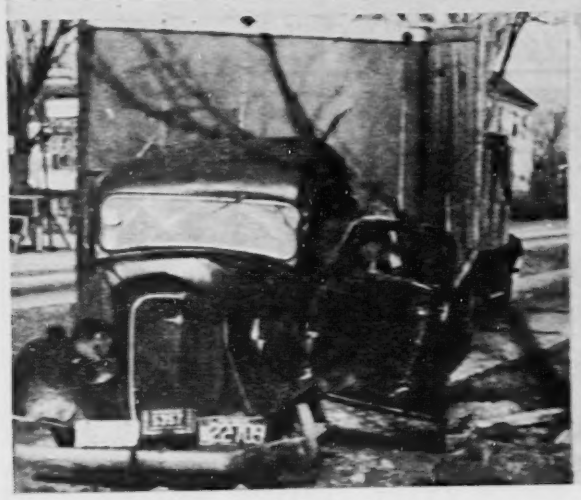

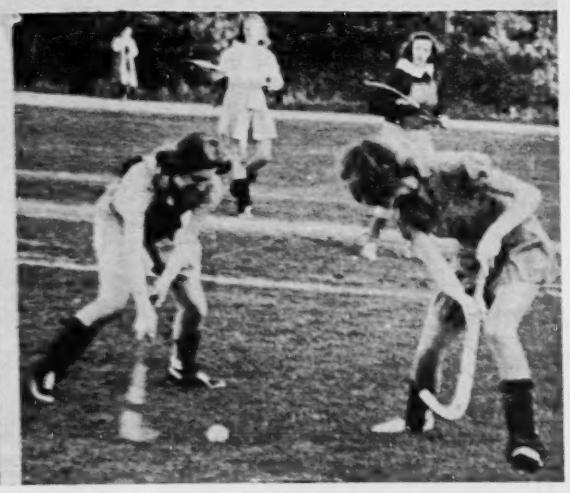

Photos by Donald Surette

Top; Cast of the Free Church play last week: Everett Gorrie, Isabel Maclaren, Helen Ferrier, Alfred Lombard, Martha Thompson, Randolph Perry, Emma Stevens, Lewis Paine, Mrs. Perry, Thomas Gorrie.

Center, left: One of "those dances" at the Punchard football dance last week, Ruth Porter and Bob McCadin.

Center, right: Abbot Academy girls basketballing in the annual field day.

Bottom, left: It was a milk truck. Going toward Boston on South Main street it cut out to pass a car which veered left to enter Orchard street. The milk truck operator chose a telephone pole instead of the other car, with the above result. Front wheels are gone from under it, motor is all stove in, cab is buckled up. Was the driver killed? No, not a single scratch.

Bottom, right: Abbot girls field hockeying.

Obituaries

Rev. Katherine B. Ball

Rev. Katherine B. Ball, Universalist minister who retired in 1935 after serving in Somerville and Oakfield, Me., passed away at the home of her daughter, Junior room librarian Miss Evelyn R. Robinson, 57 Central street, Wednesday evening.

She was born in Searsport, Me., 78 years ago.

She leaves in addition to her daughter two sisters: Mrs. Frederick Webber of Searsport and Mrs. Martha Frey of Portland.

Funeral services are being held Friday afternoon at the Church of the Good Shepherd in Lawrence by Rev. Dr. C. Guy Robbins. Burial will be in Athens, Vt.

West Parish

By Mrs. Herbert Lewis
Lowell Street Telephone 465

Mrs. Sidney Batchelder of Argilla road attended the graduation exercises held at Essex Agricultural School on Tuesday. Albert Batchelder graduated from the dairying course and Miss Helen Corliss of Osgood, Maine, from the Homemakers' course.

Mrs. Norman Morgan has returned home after spending several weeks with her mother in New Brunswick.

Miss Janet Carter of Lowell street and her aunt, Miss Gertrude Berry of High street, spent the week-end in New York City.

Francis W. Sprague has returned from the Lawrence General Hospital and is recuperating at the home of his daughter, Mrs. Kenneth Barnard, Shawsheen road.

Mr. and Mrs. Arthur Boutwell and Miss Anna Paddock of Shawsheen road left town Sunday for Deland, Florida, where they will spend the winter months. Enroute they will stop and visit their son Samuel and his family at Plymouth, North Carolina.

Mr. and Mrs. Herbert Lewis of Lowell street spent Sunday with Mr. and Mrs. Fred Hosmer of Providence, R. I.

Edwin Calvin of Akron, Ohio is spending the Thanksgiving holidays with the Kenneth Barnards of Shawsheen road.

Mr. and Mrs. Edward Hardy and daughter Olive of Haggetts Pond road and Mr. and Mrs. G. Richard Abbott of Andover attended the 50th wedding anniversary of Mr. and Mrs. George Bennett of North Tewksbury on Tuesday. Mrs. Bennett is a sister of Mr. Hardy.

Mrs. Edward McLean and baby daughter Sallie have returned from the Lawrence General Hospital and are now at their home on Lowell street.

Mr. and Mrs. Weiner of Lawrence are occupying the new house on Lincoln street, recently built by Arthur O'Hara.

Mrs. Burton Reed of Concord, N. H., is spending a few weeks with her daughter Mrs. Laurence Wood, Lowell street.

MARRIAGE INTENTIONS

Archibald McMillan, 1783 Main street, Athol, and Elizabeth A. Kreger, 354 No. Main street.

William C. Brattin, 311 Allston street, Brighton, and Viola D. Gates, Gardner avenue.

fun at home?

BEVERAGES • GROCERS
MARKETS • FLORISTS
RADIO SERVICE
CLEANERS AND DYERS
YOU MAY NEED
FIND THEM IN THE
TELEPHONE DIRECTORY
YELLOW PAGES

The Bon Marché WORLD'S FAIR OF GIFTS

PHONE 5700

Charge Purchases Will Appear on Statements of January 1, 1939

Hearts are Happy and Carefree In

TOYTOWN

Now Open on Our Fifth Floor

Next to Christmas itself...a trip to the Bon Marche Toy Town is the most thrilling event for youngsters. There must be close to a "millyun" new toys for boys and girls. Wind-up toys that scoot around "lickety split," from 25c up. Cuddly dolls that sleep, and drink, and wet, and cry, and crawl, from $1.00 up. Streamlined electric trains. Games from 25c up. Yes, everything for joy and fun!

FREE

Phone Service

For the convenience of our Andover patrons we have installed an Andover Phone Service direct to our store. Andover customers calling "Enterprise 5720" will be connected directly with the Bon Marche . . WITHOUT CHARGE!

Free Delivery

Santa's In His Castle!

Admission 10c — Gift Free

Daily 10 to 12 and 1:30 to 5:30

Sat. 10 to 12:30 and 2 to 8

Second Floor

Ski Shop, Open

on Our Second Floor!

Skiing enthusiasts will welcome the return of the "King of Winter Sports." Whether you're a beginner or a top-rater, you'll find all that's best in skis and accessories in our Ski Shop on the Second Floor. We feature a complete set of ridge-top maple skis, boots, poles, and bindings for $13.92.

10 Weeks to Pay!

$1.00 down...that's all you need. Shopping's done with the greatest speed.

Carrying charges? Not at all! 10 weeks to pay . . . with payments SMALL.

"Vogue" Gifts

as shown in Dec. 1 Issue!

Vogue's long-awaited Christmas Gifts are here . . . with 'nary a gift priced over ten dollars! Gentlemen especially, will appreciate this novel way of selecting appropriate gifts for the "women in their life," for Vogue's group of fifty are all on display in one convenient corner of the Little White House, Third Floor.

On Your Toes — Christmas Shoppers

Here's Our Christmas

SALE of "BUDGETEER"

Chiffon and Service Silk Hosiery

Check over your Christmas list! Hosiery is always the most welcome of gifts, and this opportune sale of our own famous stockings comes right at the start of the holiday season. Misty sheer 4-thread chiffons with a ringless crepe finish, 7-thread service weights, reinforced for added wear. Stock up and SAVE!

- SUNTONE
- FRENCH TOAST
- CHARM BEIGE
- MIST BEIGE
- TROPIC GLOW
- PRALINE BEIGE
- TILE BEIGE
- CLOUD HAZE

Hosiery Promenade—Street Floor

Reg. 69c

59c

2 pr. $1.15

The BON MARCHE of LOWELL

Beef And Pork Are Lower

The Best Buy for meat this week-end will be either beef or pork.

MEAT DEPARTMENT

Short Cut Thick Rib	lb. 32c
Short Cut Middle Rib	lb. 18c
Navel End Brisket	lb. 29c
Pot Roast	lb. 28c, 33c, 35c
Face of Rump (center cuts)	lb. 35c
Strip of Young Pork	lb. 26c
Fresh Shoulders	lb. 19c
Sirloin Roast Rolled	lb. 45c
Lamb Flanks	4 lbs. 25c
Hamburg Steak	lb. 21c

FRESH SUPPLY OF TURKEYS FOR SATURDAY

Our Thanksgiving stock of turkeys was cleaned out completely, but we will have a fresh supply for our Saturday trade.

Birdseye Specials

BIRDS EYE FROSTED FOODS

Green or Wax Beans pkg. 15c

Fillet of Haddock lb. 21c

FRUIT DEPARTMENT

Florida Oranges	5 doz. $1.00
Baldwin Apples	6 lbs. 25c
Fancy MacIntosh Apples	3 lbs. 25c
Grapefruit	2, 3, 4, 5 for 25c
Not-A-Seed Raisins	3 pkgs. 25c
Libby's Tomato Juice	4 cans 29c
Welch's Grape Juice	pt. 21c
Hershey's Chocolate Syrup	2 lge. tins 19c
Dromedary Pitted Dates	2 pkgs. 25c
King Arthur Flour (large bag)	99c
Astor Rice	3 pkgs. 25c
Mueller's Macaroni or Spaghetti	2 pkgs. 19c
Chanticleer Chicken (6 oz. tins)	ea. 39c
Fancy White Meat Tuna	can 21c
Fancy Jumbo Shrimp	can 15c, 2 for 29c
Fancy Medium Shrimp	can 13c, 2 for 25c

? HOW ARE YOUR BULBS ?

If your supply of extra bulbs is low we can replenish it with any bulbs from 15 to 100 watts at 15c each.

ARE YOU A COFFEE CRANK?

If you are, and want to try the finest in the world try BOSCUL coffee. It contains real Arabian Mocha which gives it a deep rich flavor that will satisfy the most discriminating. Reasonably priced at 31c a lb.

The J. E. GREELEY CO.

Agents for S. S. Pierce Co. Wines and Liquors

We deliver on every street in Andover

Telephone Andover 1234 **Accommodation Service**

GALLERY EXHIBIT POPULARIZED TEXTBOOK

(Continued from Page 1)

houses. We start with the pioneer European examples, throughout the various countries we are shown how our three Vitruvian principles (now translated into modern jargon), Functional Design, Solid Construction, and Beauty unhampered by tradition or prejudice, are made to serve the needs of Tubercular patients, makers of Crispbread, problem children, and Penguins. Certainly the Penguins' "Machine for Living" fulfills Vitruvius' requisite of Delight.

The most interesting part of the exhibition is the collection of photographs, plans, and descriptions of private dwelling houses built in this country by modern architects. The problems of the site, the requirements of the families, the way in which these were met and what materials were used, are given. I find these houses for the most part practical and pleasing, especially those by Lezcaze, Stonorov, and Neutra. Neutra's house in Palm Springs especially fulfills the requisite of the union of the house with the outdoors. In the photographs the walls and windows of the house seem frames for the desert landscape, the uninterrupted surfaces of the stone house seem pleasant in texture and must take beautiful shadows of the trees around. All the country houses have sheltered places to sit in the open air, half in, half out, of the house.

It is also easy to criticize details: the overhanging of Frank Lloyd Wright's houses must darken the rooms too much; the "flow of space," sometimes entails a lack of privacy, the effort for simplification and economy eliminates too many things we have been used to need. But we must not criticize the architect when he is merely serving an eccentric patron. If a man feels he must enjoy the climate of North Carolina in New York State and therefore requires a house with a double set of walls—or if another insists on living suspended over a waterfall, the method by which the architect enables them to gratify these wishes are only admirable. Simplicity, cleanness, openness—these seem to me the admirable qualities of the new houses. How very near to the old New England farmhouses some of these new houses are—at least in outdoor appearance. Walter Gropius, coming to this country from Germany, said that the truly functional architecture was that of the Colonial farms. No doubt this resemblance occurs because modern architects share with the early settlers of this region an austere dislike of useless ornament and a desire to build for usefulness in a serene, but active, life.—Clare Hayes

*LeCorbusier's definition of a house is also quoted: he calls it a "Machine to live in."

British War Vets Choose Officers

The British War Veterans held a meeting on Sunday evening at the Square and Compass Club Hall for nomination and election of the following officers: Honorary Commander, Captain L. Denis Peterkin; Commander, John Wynton; Senior Vice Commander, Charles Fettes; Junior Vice Commander, Lindsay Kinnear; Adjutant, George Mitchell; Finance Officer, Alexander Beedie; Chaplain, James Kew; Drill Instructor, George Addison; Color Sergeant, Norman MacLeish; Sergeant-at-Arms, Harry Bland; Trustee for three years, James Mitchell.

FREE PARKING **ANDOVER PLAYHOUSE** TEL. 11-W

$250,000.00 in CASH PRIZES

MORE THAN 5000 INDIVIDUAL AWARDS

Enter the MOVIE QUIZ CONTEST now and double your enjoyment in every picture you see! Ask for one of the FREE Contest Booklets. It's full of exciting news about your favorite stars and the new season's picture hits.

MATINEES, 2:15 - EVENINGS, 7:30
Continuous Shows, Saturdays, Sundays, Wednesdays

FRIDAY-SATURDAY—November 25-26

THAT CERTAIN AGE—Deanna Durbin and Melvyn Douglas	Fri. 3:35; 8:50 Sat. 3:25; 6:20; 9:15
SAFETY IN NUMBERS—Jones Family	Fri. 2:25; 7:40 Sat. 2:25; 5:20; 8:15

SUNDAY-MONDAY—November 27-28

GARDEN OF THE MOON—Pat O'Brien and Margaret Lindsay	Sun. 3:30; 6:30; 9:30 Mon. 3:40; 8:55
CITY STREETS—Edith Fellows and Leo Carillo	Sun. 2:25; 5:25; 8:25 Mon. 2:25; 7:40

TUESDAY-WEDNESDAY-THURSDAY—Nov. 29-30, Dec. 1

MEN WITH WINGS—Fred MacMurray and Louise Campbell	T.-Th. 3:40; 8:55 Wed. 2:25; 5:35; 8:45
MISSING GUEST—Paul Kelly and C. Moore	T.-Th. 2:25; 7:40 Wed. 4:20; 7:30

FRIDAY-SATURDAY—December 2-3

BOY'S TOWN—Mickey Rooney and Spencer Tracy	Fri. 3:45; 9:00 Sat. 3:35; 6:30; 9:30
BOOLOO—Conlin Tapley and Surata Asmaka	Fri. 2:25; 7:40 Sat. 2:25; 5:20; 8:20

Children's Movie each Saturday morning at 10 o'clock. THE LONE RANGER, Cartoons, Selected Short Subjects. Admission to all 10 cents.